

MATERIAL LEGEND

1. CONCRETE UP-STAND "FLAT GREY"
2. BRICK MASONRY "TAN TERRA"
3. BRICK MASONRY "TAN TERRA" SOLDIER COURSE
4. 1/2" CORRUGATED METAL SIDING, GALVALUM FINISH
5. PREFINISHED METAL FLASHING "FLAT GREY"
6. THERMALLY BROKEN GLAZING SYSTEM (KAWNEER 451T) "IRON ORE"
7. FABRIC AWNING PRECONSTRAINT
8. BRICK MASONRY "SEATTLE CREAM" SOLDIER COURSE
9. TEMPERED CANOPY GLAZING "IRON ORE"
10. PAINTED STEEL CANOPY "IRON ORE"
11. INSULATED METAL DOOR "FLAT GREY"
12. PREFINISHED METAL FLASHING "IRON ORE"
13. NOT USED
14. EXTERIOR LIGHTING
15. SIAMESE CONNECTION
16. GAS METER
17. BOLLARD "FLAT GREY"
18. PRECAST CAP "FLAT GREY"
19. PREFINISHED METAL BREAK SHAPE "IRON ORE"
20. NOT USED
21. NOT USED
22. 3/4" REVEAL
23. PREFIN METAL PANEL FLASHING PROCLAD OR EQ.
24. 4" CAP FACE "FLAT GREY"
25. 3/4" REVEAL "FLAT GREY"
26. 1/4" FRONT FACE "IRON ORE"
27. EIFS - COLOUR: Iron Ore, SW7069 c/w PLYWOOD BACKING & POWER FOR TENANT SIGNAGE
28. PREFIN METAL PANEL PROCLAD OR EQ. "HARRIS GREY" VC-25
29. STEEL CHANNEL "IRON ORE"
30. PROVIDE POWER & 1/2" PLYWOOD BACKING FOR FUTURE SIGNAGE.
31. THERMALLY BROKEN STOREFRONT (KAWNEER 451T) "IRON ORE" w/ SPANDELL GLAZING

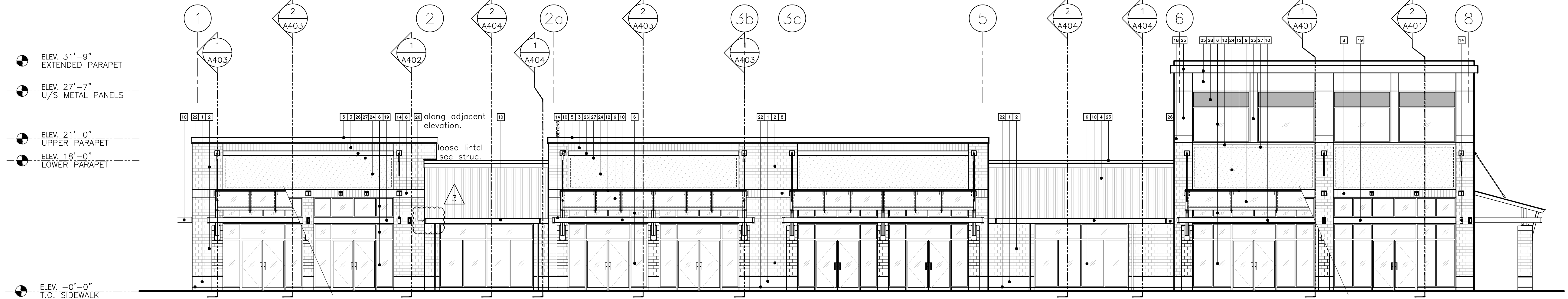

1 SOUTH ELEVATION
 A201
 1/8" = 1'-0"

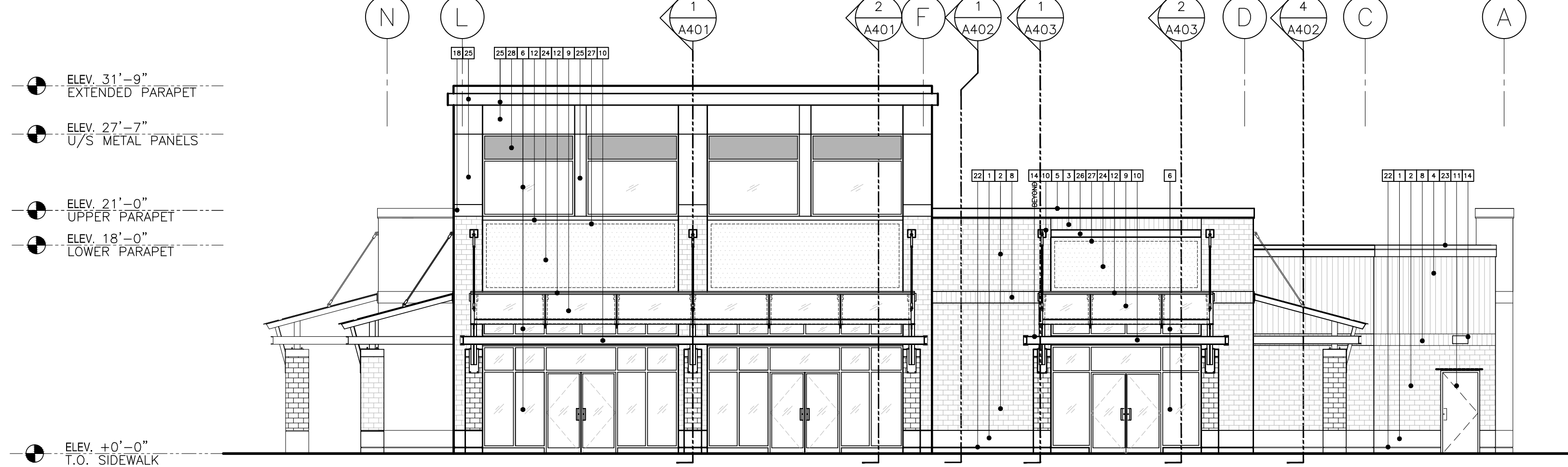

2 EAST ELEVATION
 A201
 1/8" = 1'-0"

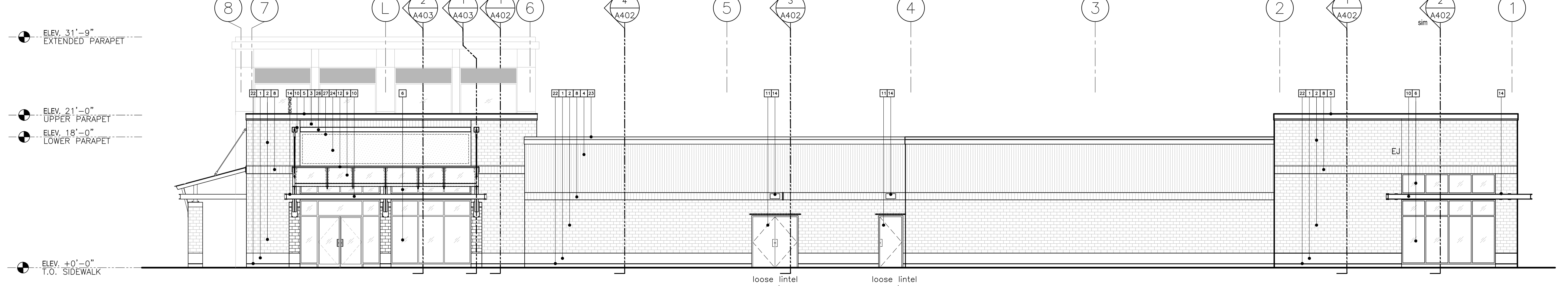

3 NORTH ELEVATION
 A201
 1/8" = 1'-0"

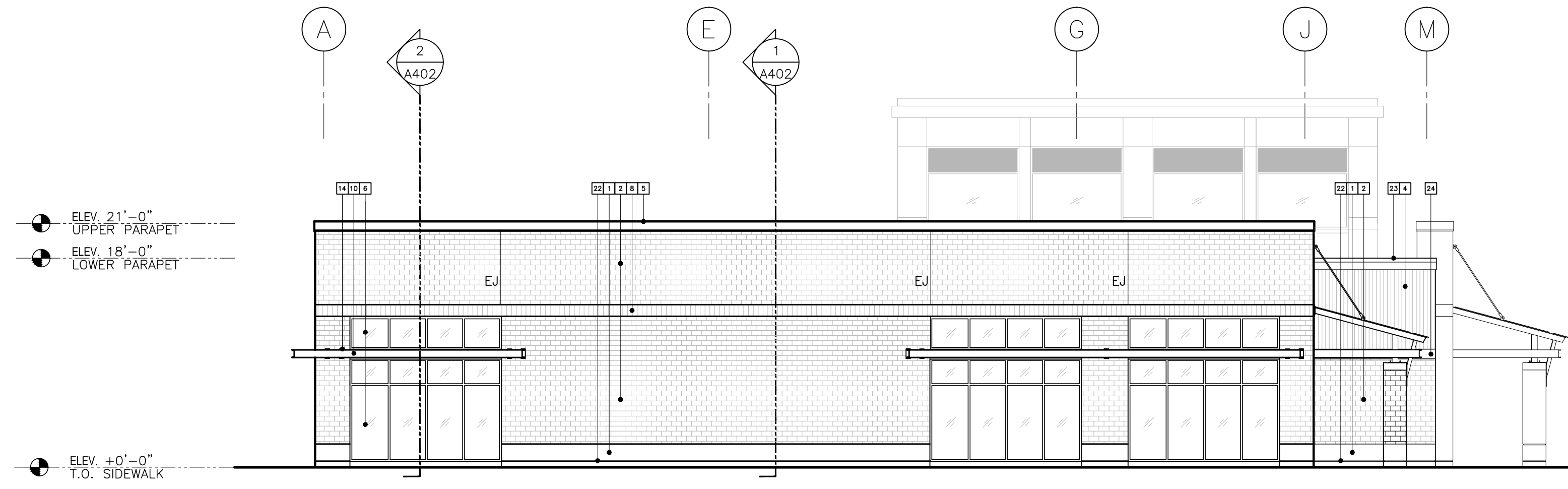

4 WEST ELEVATION
 A201
 1/8" = 1'-0"

REV	DATE	DESCRIPTION	DR	RW
3	05.02.12	ISSUED FOR ASI 002	SB	lgy
2	05.01.12	ISSUED FOR ASI 001	SB	lgy
1	11.01.11	ISSUED FOR PRICING	lgy	lgy
0	09.29.11	ISSUED FOR BP	SB	SB
A	09.22.11	ISSUED FOR REVIEW	SB	SB

PROJECT NAME:
**BUILDING V
 FREMONT VILLAGE
 PARCEL C
 855 SHERLING AVENUE
 PORT COQUITLAM, B.C.**

SHEET TITLE:
**EXTERIOR
 ELEVATIONS**

PLOT DATE:	as noted	PROJECT NO.:	10046
SCALE:	as noted	DRAWING NO.:	A201
DRAWING NO.:	A201	REVISION:	3