

#### MATERIAL LEGEND

1. CONCRETE UP-STAND "FLAT GREY"
2. BRICK MASONRY "TAN TERRA"
3. BRICK MASONRY "TAN TERRA" SOLDIER COURSE
4. 1/2" CORRUGATED METAL SIDING, GALVALUM FINISH
5. PREFINISHED METAL FLASHING "FLAT GREY"
6. THERMALLY BROKEN GLAZING SYSTEM (KAWNEER 451T) "IRON ORE"
7. NOT USED
8. BRICK MASONRY "SEATTLE CREAM" SOLDIER COURSE
9. TEMPERED CANOPY GLAZING "IRON ORE"
10. PAINTED STEEL CANOPY "IRON ORE"
11. INSULATED METAL DOOR "FLAT GREY"
12. PREFINISHED METAL FLASHING "IRON ORE"
13. NOT USED
14. EXTERIOR LIGHTING
15. SIAMESE CONNECTION
16. GAS METER
17. BOLLARD "FLAT GREY"
18. PRECAST CAP "FLAT GREY"
19. PREFINISHED METAL BREAK SHAPE "IRON ORE"
20. NOT USED
21. NOT USED
22. 3/4" REVEAL
23. PREFIN METAL PANEL FLASHING PROCLAD OR EQ. 4" CAP FACE "FLAT GREY" 3/4" REVEAL "FLAT GREY" 7 1/4" FRONT FACE "IRON ORE
24. EIFS - COLOUR: 'Iron Ore, SW7069 c/w PLYWOOD BACKING & POWER FOR TENANT SIGNAGE
25. PREFIN METAL PANEL PROCLAD OR EQ. "HARRIS GREY" VC-25
26. INSET EIFS - COLOUR: 'Iron Ore, SW7069
27. PROVIDE POWER & 1/2" PLYWOOD BACKING FOR FUTURE SIGNAGE.
28. THERMALLY BROKEN STOREFRONT (KAWNEER 451T) "IRON ORE" w/ SPANDREL GLAZING

REV	DATE	DESCRIPTION	DR	RV
2	10.17.13	ISSUED FOR CONSTRUCTION	SB	Igy
2	06.12.12	ISSUED FOR CONSTRUCTION	SB	Igy
0	05.17.12	ISSUED FOR BP	SB	Igy

DRAWINGS AND SPECIFICATIONS, AS INSTRUMENTS OF SERVICE, ARE THE PROPERTY OF MALLEN GOWING BERZINS ARCHITECTURE INCORPORATED. THE COPYRIGHT IN THE SAME BEING RESERVED TO THEM. NO REPRODUCTION IS ALLOWED WITHOUT THE PERMISSION OF MALLEN GOWING BERZINS ARCHITECTURE INCORPORATED. AND WHEN MADE MUST BEAR ITS NAME. ALL PRINTS TO BE RETURNED.

THIS DRAWING MUST NOT BE SCALED. THE CONTRACTOR IS TO VERIFY ALL DRAWING DIMENSIONS AND DATA NOTED HEREIN WITH CONDITIONS ON THE SITE AND IS HELD RESPONSIBLE FOR REPORTING DISCREPANCIES TO MALLEN GOWING BERZINS ARCHITECTURE INCORPORATED. THIS DRAWING IS NOT TO BE USED FOR CONSTRUCTION PURPOSES UNLESS SIGNED BY THE CONSULTANT.

PROJECT:

**BUILDING Q  
FREMONT VILLAGE  
PARCEL C**

820 VILLAGE DRIVE  
PORT COQUITLAM, B.C.

SHEET TITLE:

**EXTERIOR  
ELEVATIONS**

PLOT DATE	PROJECT NO.
SCALE	11031
DRAWING NO.	REVISION
A201	2

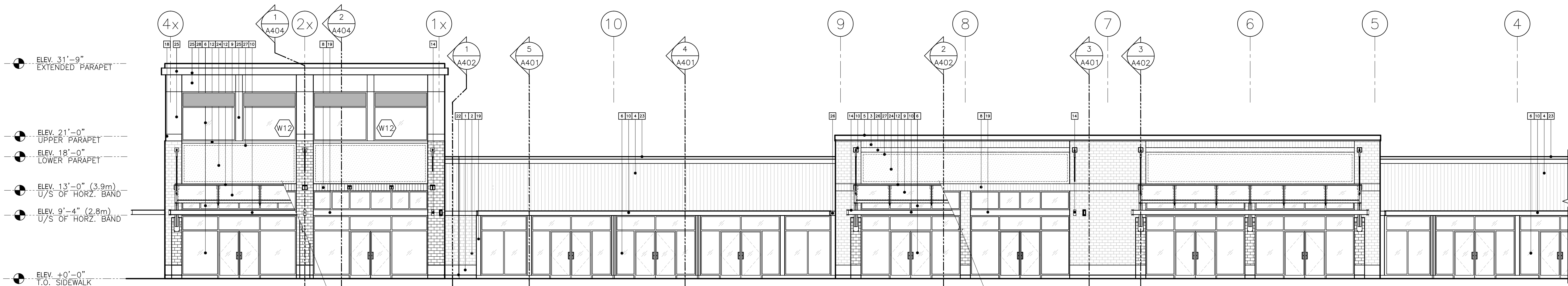

1 NORTH ELEVATION  
A202 1/8" = 1'-0"

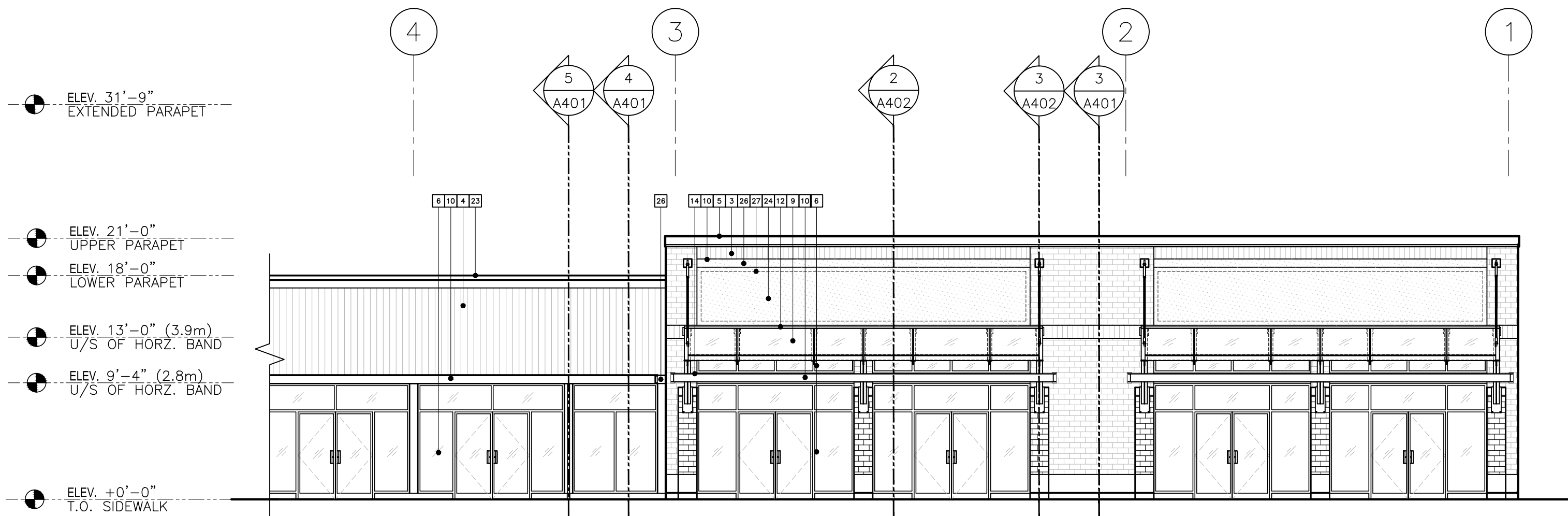

1 NORTH ELEVATION  
A202 1/8" = 1'-0"

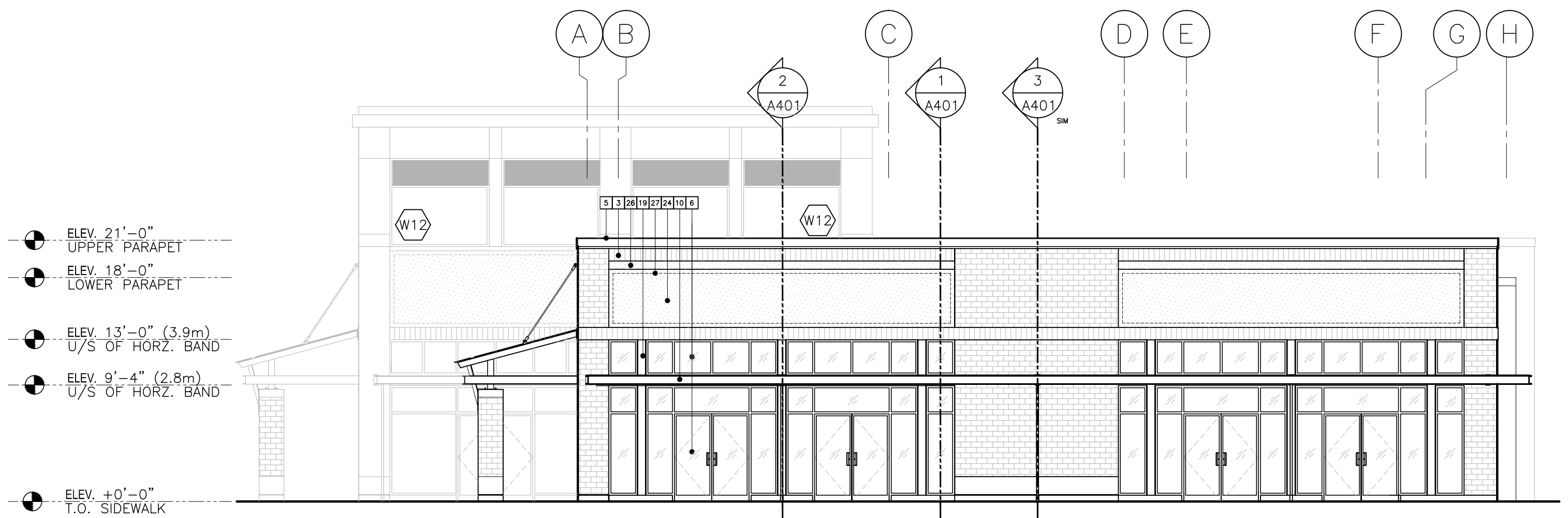

2 WEST ELEVATION  
A202 1/8" = 1'-0"

#### MATERIAL LEGEND

1. CONCRETE UP-STAND "FLAT GREY"
2. BRICK MASONRY "TAN TERRA"
3. BRICK MASONRY "TAN TERRA" SOLDIER COURSE
4. 1/2" CORRUGATED METAL SIDING, GALVALUM FINISH
5. PREFINISHED METAL FLASHING "FLAT GREY"
6. THERMALLY BROKEN GLAZING SYSTEM (KAWNEER 451T) "IRON ORE"
7. NOT USED
8. BRICK MASONRY "SEATTLE CREAM" SOLDIER COURSE
9. TEMPERED CANOPY GLAZING
10. PAINTED STEEL CANOPY "IRON ORE"
11. INSULATED METAL DOOR "FLAT GREY"
12. PREFINISHED METAL FLASHING "IRON ORE"
13. NOT USED
14. EXTERIOR LIGHTING
15. SIAMESE CONNECTION
16. GAS METER
17. BOLLARD "FLAT GREY"
18. PRECAST CAP "FLAT GREY"
19. PREFINISHED METAL BREAK SHAPE "IRON ORE"
20. NOT USED
21. NOT USED
22. 3/4" REVEAL
23. PREFIN METAL PANEL FLASHING PROCLAD OR EQ. 4" CAP FACE "FLAT GREY" 3/4" REVEAL "FLAT GREY" 7 1/4" FRONT FACE "IRON ORE"
24. EIFS - COLOUR: "Iron Ore, SW7069 c/w PLYWOOD BACKING & POWER FOR TENANT SIGNAGE
25. PREFIN METAL PANEL PROCLAD OR EQ. "HARRIS GREY" VC-25
26. INSET EIFS - COLOUR: "Iron Ore, SW7069
27. PROVIDE POWER & 1/2" PLYWOOD BACKING FOR FUTURE SIGNAGE.
28. THERMALLY BROKEN STOREFRONT (KAWNEER 451T) "IRON ORE" w/ SPANDREL GLAZING

REV	DATE	DESCRIPTION	DR	RV
2	10.17.13	ISSUED FOR CONSTRUCTION	SB	Igy
2	06.12.12	ISSUED FOR CONSTRUCTION	SB	Igy
0	05.17.12	ISSUED FOR BP	SB	Igy

DRAWINGS AND SPECIFICATIONS, AS INSTRUMENTS OF SERVICE, ARE THE PROPERTY OF MALLEN GOWING BERZINS ARCHITECTURE INCORPORATED. THE COPYRIGHT IN THE SAME BEING RESERVED TO THEM. NO REPRODUCTION IS ALLOWED WITHOUT THE PERMISSION OF MALLEN GOWING BERZINS ARCHITECTURE INCORPORATED. AND WHEN MADE MUST BEAR ITS NAME. ALL PRINTS TO BE RETURNED.

THIS DRAWING MUST NOT BE SCALED. THE CONTRACTOR IS TO VERIFY ALL DRAWING DIMENSIONS AND DATA NOTED HEREIN WITH CONDITIONS ON THE SITE AND IS HELD RESPONSIBLE FOR REPORTING DISCREPANCIES TO MALLEN GOWING BERZINS ARCHITECTURE INCORPORATED. THIS DRAWING IS NOT TO BE USED FOR CONSTRUCTION PURPOSES UNLESS SIGNED BY THE CONSULTANT.

PROJECT: BUILDING Q  
FREMONT VILLAGE  
PARCEL C

820 VILLAGE DRIVE  
PORT COQUITLAM, B.C.

SHEET TITLE: EXTERIOR  
ELEVATIONS

PLOT DATE	PROJECT NO.
SCALE 1/8" = 1'-0"	11031
DRAWING NO. A202	REVISION 2